

# Francisco Order Form - Page 1 of 2

(with inset basin)

serenity  
R A N G E

orders@newtech.co.nz | Phone: 0800 728 662 | www.newtech.co.nz

Store:

Purchase Order No:

Store Contact Name:

Date:

Customer Name:

Customer Signature:

*By signing this you agree that the measurements provided are correct for your laundry space*

Order Serenity  Request for Quotation  Quote reference if applicable to this order \_\_\_\_\_

## Single Tier Cabinet Size

- |  |  |  |
|--|--|--|
| <input type="checkbox"/> 400 Left Hinge    | <input type="checkbox"/> 400 Right Hinge   | <input type="checkbox"/> 500               |
| <input type="checkbox"/> 550 Left Hinge    | <input type="checkbox"/> 550 Right Hinge   | <input type="checkbox"/> 600               |
| <input type="checkbox"/> 750               | <input type="checkbox"/> 900               | <input type="checkbox"/> 1200 Single Basin |
| <input type="checkbox"/> 1200 Offset Left  | <input type="checkbox"/> 1200 Offset Right | <input type="checkbox"/> 1200 Double Basin |
| <input type="checkbox"/> 1500 Single Basin | <input type="checkbox"/> 1500 Double Basin |  |

## Double Tier Cabinet Size

- |  |  |  |
|--|--|--|
| <input type="checkbox"/> 600               | <input type="checkbox"/> 750               | <input type="checkbox"/> 900               |
| <input type="checkbox"/> 1200 Single Basin | <input type="checkbox"/> 1200 Offset Left  | <input type="checkbox"/> 1200 Offset Right |
| <input type="checkbox"/> 1200 Double Basin | <input type="checkbox"/> 1500 Single Basin | <input type="checkbox"/> 1500 Double Basin |

## Colour

- |  |   |
|--|---|
| <input type="checkbox"/> <b>Cherry Blossom</b><br>Code: CB | <input type="checkbox"/> <b>Matte Black</b><br>Code: MB |
| <input type="checkbox"/> <b>Dusk Grey</b><br>Code: DK      | <input type="checkbox"/> <b>Seafoam</b><br>Code: SF     |
| <input type="checkbox"/> <b>Eucalyptus</b><br>Code: EU     | <input type="checkbox"/> <b>Slate Grey</b><br>Code: SG  |
| <input type="checkbox"/> <b>Hunter Green</b><br>Code: HG   | <input type="checkbox"/> <b>Snow White</b><br>Code: SW  |
| <input type="checkbox"/> <b>Iceberg</b><br>Code: IB        | <input type="checkbox"/> <b>Twilight</b><br>Code: TW    |
| <input type="checkbox"/> <b>Indigo</b><br>Code: IN         |   |

## Drawer Front Options

- |  |   |  |   |   |  |  |   |
|--|---|--|---|---|--|--|---|
| <input type="checkbox"/> <b>Aspen*</b><br>Code: AP |  | <input type="checkbox"/> <b>Barnsley</b><br>Code: BL |  | <input type="checkbox"/> <b>Laurel*</b><br>Code: LU |  | <input type="checkbox"/> <b>Lincoln*</b><br>Code: LN   |  |
| *Only available with the Mila handle               |   |  |   | *Only available with the Mila handle                |  | *Only available with the Mila handle                   |   |
| <input type="checkbox"/> <b>Miami*</b><br>Code: MI |  | <input type="checkbox"/> <b>Newport</b><br>Code: NP  |  | <input type="checkbox"/> <b>Preston</b><br>Code: PT |  | <input type="checkbox"/> <b>Turnberry*</b><br>Code: TB |  |
| *Only available with the Mila handle               |   |  |   |   |  | *Only available with the Mila handle                   |   |

Please ensure your purchase order is correct before ordering. The Serenity range is custom painted per order therefore they are non-returnable unless an error has occurred on Newtech's part.

Head Office & Dispatch Warehouse: 30 Mill Road, Whanganui  
Phone: 06 349 0194 or 0800 728 662 Email: sales@newtech.co.nz

Auckland Concept Showroom: 525 Great South Road, Penrose, Auckland  
Phone: 09 930 6200 Email: aucklandshowroom@newtech.co.nz

orders@newtech.co.nz | Phone: 0800 728 662 | www.newtech.co.nz

### Basin Options

**VIA**  
Standard  
Gloss White



**VC**  
Clasico  
Gloss White



Excludes 1200 Offset & 1500 sizes

**VIAMW**  
Matte White  
Upgrade cost applies



**Via Basin with no tap hole**  
**VIAMW-NTH**  
Matte White  
Upgrade cost applies

### Cosmetic Drawer

**COSL**

**COSR**

**COSLR**

Upgrade cost applies

### Handle Options

**Indi Handle**  
Code: INDI



**Mila Handle**  
Code: MILA



**Nero Handle**  
Code: NERO



### 550mm Basin Accessory

**Toilet Roll Holder**  
Code: A



**Pixi Handle**  
Code: PIXI



**Roma Handle**  
Code: ROMA



**Towel Rail**  
Code: B



### Handle & 550mm Basin Accessory Colour Options

**Brushed Nickel**  
Standard

**Brushed Brass**  
Upgrade cost applies

**Brushed Copper**  
Upgrade cost applies

**Chrome**  
Upgrade cost applies

**Gunmetal**  
Upgrade cost applies

**Matte Black**  
Upgrade cost applies

**Matte White**  
Upgrade cost applies

### Notes:

Please ensure your purchase order is correct before ordering. The Serenity range is custom painted per order therefore they are non-returnable unless an error has occurred on Newtech's part.

Head Office & Dispatch Warehouse: 30 Mill Road, Whanganui  
Phone: 06 349 0194 or 0800 728 662 Email: sales@newtech.co.nz

Auckland Concept Showroom: 525 Great South Road, Penrose, Auckland  
Phone: 09 930 6200 Email: aucklandshowroom@newtech.co.nz

# Francisco Luxe Order Form - Page 1 of 2

(with slab top)

serenity  
R A N G E

orders@newtech.co.nz | Phone: 0800 728 662 | www.newtech.co.nz

Store:

Purchase Order No:

Store Contact Name:

Date:

Customer Name:

Customer Signature:

*By signing this you agree that the measurements provided are correct for your laundry space*

Order Serenity  Request for Quotation  Quote reference if applicable to this order \_\_\_\_\_









## Single Tier Cabinet Size & Basin Option

- 750
- 900  900 Left Offset  900 Right Offset
- 1200  1200 Left Offset  1200 Right Offset  1200 Double
- 1500  1500 Left Offset  1500 Right Offset  1500 Double
- 1800  1800 Left Offset  1800 Right Offset  1800 Double

## Double Tier Cabinet Size & Basin Option

- 750
- 900  900 Left Offset  900 Right Offset
- 1200  1200 Left Offset  1200 Right Offset  1200 Double
- 1500  1500 Left Offset  1500 Right Offset  1500 Double
- 1800  1800 Left Offset  1800 Right Offset  1800 Double

## Drawer Front Options

- Aspen**  
Code: AP  
  
\*Only available with the Mila handle
- Barnsley**  
Code: BL  

- Laurel**  
Code: LU  
  
\*Only available with the Mila handle
- Lincoln**  
Code: LN  
  
\*Only available with the Mila handle
- Miami**  
Code: MI  
  
\*Only available with the Mila handle
- Newport**  
Code: NP  

- Preston**  
Code: PT  

- Turnberry\***  
Code: TB  
  
\*Only available with the Mila handle

## Colour

- Cherry Blossom**  
Code: CB
- Dusk Grey**  
Code: DK
- Eucalyptus**  
Code: EU
- Hunter Green**  
Code: HG
- Iceberg**  
Code: IB
- Indigo**  
Code: IN
- Matte Black**  
Code: MB
- Seafoam**  
Code: SF
- Slate Grey**  
Code: SG
- Snow White**  
Code: SW
- Twilight**  
Code: TW

Please ensure your purchase order is correct before ordering. The Serenity range is custom painted per order therefore they are non-returnable unless an error has occurred on Newtech's part.

Head Office & Dispatch Warehouse: 30 Mill Road, Whanganui  
Phone: 06 349 0194 or 0800 728 662 Email: sales@newtech.co.nz

Auckland Concept Showroom: 525 Great South Road, Penrose, Auckland  
Phone: 09 930 6200 Email: aucklandshowroom@newtech.co.nz



orders@newtech.co.nz | Phone: 0800 728 662 | www.newtech.co.nz

## Slab Top Options

- |  |  |   |   |   |
|--|--|---|---|---|
| <input type="checkbox"/> <b>Gloss White StoneCast</b><br>Code: SC<br> | <input type="checkbox"/> <b>Matte White StoneCast</b><br>Code: SCMW<br> | <input type="checkbox"/> <b>Sierra Acrylic Solid Surface</b><br>Code: SIER<br> | <input type="checkbox"/> <b>Galaxia Acrylic Solid Surface</b><br>Code: GALA<br> | <input type="checkbox"/> <b>Misty Acrylic Solid Surface</b><br>Code: MISTY<br> |
|--|--|---|---|---|

## Handle Options

- |  |  |  |  |  |
|--|--|--|--|--|
| <input type="checkbox"/> <b>Indi Handle</b><br>Code: INDI<br> | <input type="checkbox"/> <b>Mila Handle</b><br>Code: MILA<br> | <input type="checkbox"/> <b>Nero Handle</b><br>Code: NERO<br> | <input type="checkbox"/> <b>Pixi Handle</b><br>Code: PIXI<br> | <input type="checkbox"/> <b>Roma Handle</b><br>Code: ROMA<br> |
|--|--|--|--|--|

## Cosmetic Drawer

Upgrade cost applies

- COSL     
  COSR     
  COSLR

## Handle Colour Options

- |  |   |  |  |
|--|---|--|--|
| <input type="checkbox"/>  <b>Brushed Nickel</b><br>Standard       | <input type="checkbox"/>  <b>Brushed Brass</b><br>Upgrade cost applies | <input type="checkbox"/>  <b>Brushed Copper</b><br>Upgrade cost applies | <input type="checkbox"/>  <b>Chrome</b><br>Upgrade cost applies |
| <input type="checkbox"/>  <b>Gunmetal</b><br>Upgrade cost applies | <input type="checkbox"/>  <b>Matte Black</b><br>Upgrade cost applies   | <input type="checkbox"/>  <b>Matte White</b><br>Upgrade cost applies    |  |

## Notes:

---

---

---

---

---

---

---

---

Please ensure your purchase order is correct before ordering. The Serenity range is custom painted per order therefore they are non-returnable unless an error has occurred on Newtech's part.

Head Office & Dispatch Warehouse: 30 Mill Road, Whanganui  
Phone: 06 349 0194 or 0800 728 662 Email: sales@newtech.co.nz

Auckland Concept Showroom: 525 Great South Road, Penrose, Auckland  
Phone: 09 930 6200 Email: aucklandshowroom@newtech.co.nz

# Francisco Slim Order Form

(with Slim 50mm StoneCast Inset Basin)

serenity  
R A N G E

orders@newtech.co.nz | Phone: 0800 728 662 | www.newtech.co.nz

Store:

Purchase Order No:

Store Contact Name:

Date:

Customer Name:

Customer Signature:

*By signing this you agree that the measurements provided are correct for your laundry space*

Order Serenity

Request for Quotation

Quote reference if applicable to this order \_\_\_\_\_

## Single Tier Cabinet Size

750

900

1200

## Double Tier Cabinet Size

750

900

1200

## Drawer Front Options

**Aspen\***  
Code: AP



**Barnsley**  
Code: BL



\*Only available with the Mila handle

**Laurel\***  
Code: LU





**Lincoln\***  
Code: LN



\*Only available with the Mila handle

\*Only available with the Mila handle

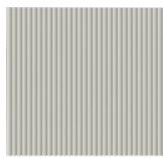
**Miami\***  
Code: MI



**Newport**  
Code: NP



\*Only available with the Mila handle

**Preston**  
Code: PT



**Turnberry\***  
Code: TB



\*Only available with the Mila handle

## Colour

**Cherry Blossom**  
Code: CB

**Matte Black**  
Code: MB

**Dusk Grey**  
Code: DK

**Seafoam**  
Code: SF

**Eucalyptus**  
Code: EU

**Slate Grey**  
Code: SG

**Hunter Green**  
Code: HG

**Snow White**  
Code: SW

**Iceberg**  
Code: IB

**Twilight**  
Code: TW

**Indigo**  
Code: IN

## Handle Options

**Indi Handle**  
Code: INDI



**Mila Handle**  
Code: MILA



**Pixi Handle**  
Code: PIXI

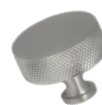

**Roma Handle**  
Code: ROMA



**Nero Handle**  
Code: NERO



## Handle Colour Options



**Brushed Nickel**  
Standard



**Brushed Brass**  
Upgrade cost applies



**Brushed Copper**  
Upgrade cost applies



**Chrome**  
Upgrade cost applies



**Gunmetal**  
Upgrade cost applies



**Matte Black**  
Upgrade cost applies



**Matte White**  
Upgrade cost applies

*Please ensure your purchase order is correct before ordering. The Serenity range is custom painted per order therefore they are non-returnable unless an error has occurred on Newtech's part.*

**Head Office & Dispatch Warehouse:** 30 Mill Road, Whanganui  
Phone: 06 349 0194 or 0800 728 662 Email: sales@newtech.co.nz

**Auckland Concept Showroom:** 525 Great South Road, Penrose, Auckland  
Phone: 09 930 6200 Email: aucklandshowroom@newtech.co.nz

# Francisco Luxe Slim Order Form - Page 1 of 2

(with slab top)

serenity  
R A N G E

orders@newtech.co.nz | Phone: 0800 728 662 | www.newtech.co.nz

Store:

Purchase Order No:

Store Contact Name:

Date:

Customer Name:

Customer Signature:

*By signing this you agree that the measurements provided are correct for your laundry space*

Order Serenity  Request for Quotation  Quote reference if applicable to this order \_\_\_\_\_

## Single Tier Cabinet Size

750  
 900  
 1200  1200 Left Offset  1200 Right Offset  1200 Double

## Double Tier Cabinet Size

750  
 900  
 1200  1200 Left Offset  1200 Right Offset  1200 Double

## Colour

<input type="checkbox"/> <b>Cherry Blossom</b> Code: CB	<input type="checkbox"/> <b>Matte Black</b> Code: MB
<input type="checkbox"/> <b>Dusk Grey</b> Code: DK	<input type="checkbox"/> <b>Seafoam</b> Code: SF
<input type="checkbox"/> <b>Eucalyptus</b> Code: EU	<input type="checkbox"/> <b>Slate Grey</b> Code: SG
<input type="checkbox"/> <b>Hunter Green</b> Code: HG	<input type="checkbox"/> <b>Snow White</b> Code: SW
<input type="checkbox"/> <b>Iceberg</b> Code: IB	<input type="checkbox"/> <b>Twilight</b> Code: TW
<input type="checkbox"/> <b>Indigo</b> Code: IN	

## Drawer Front Options

<input type="checkbox"/> <b>Aspen*</b> Code: AP		<input type="checkbox"/> <b>Barnsley</b> Code: BL		<input type="checkbox"/> <b>Laurel*</b> Code: LU		<input type="checkbox"/> <b>Lincoln*</b> Code: LN	
*Only available with the Mila handle				*Only available with the Mila handle		*Only available with the Mila handle	
<input type="checkbox"/> <b>Miami*</b> Code: MI		<input type="checkbox"/> <b>Newport</b> Code: NP		<input type="checkbox"/> <b>Preston</b> Code: PT		<input type="checkbox"/> <b>Turnberry*</b> Code: TB	
*Only available with the Mila handle						*Only available with the Mila handle	

*Please ensure your purchase order is correct before ordering. The Serenity range is custom painted per order therefore they are non-returnable unless an error has occurred on Newtech's part.*

Head Office & Dispatch Warehouse: 30 Mill Road, Whanganui  
 Phone: 06 349 0194 or 0800 728 662 Email: sales@newtech.co.nz

Auckland Concept Showroom: 525 Great South Road, Penrose, Auckland  
 Phone: 09 930 6200 Email: aucklandshowroom@newtech.co.nz



