# SPECIFICATION SHEET

## Motivo Gooseneck Pull Out Sink Mixer

Newtech Code: MT8122

### Features

- Available in 5 different colours:
  - Chrome (Mirror Chrome)
  - Brushed Nickel (304 Stainless Steel)
  - Black (Chrome Black - Scratch Resistant)
  - Gunmetal (PVD)
  - Brushed Brass (PVD)
- Knurled Textured Handle
- 304 Stainless Steel Faucet Body, Casting Handle and Solid Cover
- Lead-Free Stainless Steel Tapware (Materials comply with AS/NZS 4020:2018 for products in contact with drinking water)
- Minimum Pressure = 150kPa
- Maximum Operating Pressure = 500kPa (As per NZ Building code AS/NZS 3500.01)
- Maximum Operating Temperature = 65 Degrees
- Watermark Neoperl Aerator
- Ø35mm Sedal Ceramic Cartridge
- Cold-Start Technology
- 2 Way ABS Spray Head with Watermark Neoperl Aerator
- 1.8m pull out hose
- Wels Rating = 4 Star / 7.5 Litres per minute
- 360° Swivel Spout
- Spout Reach = 225mm
- Spout Height = 214mm
- Watermark Certified
- Mains Pressure Only



### Technical Details

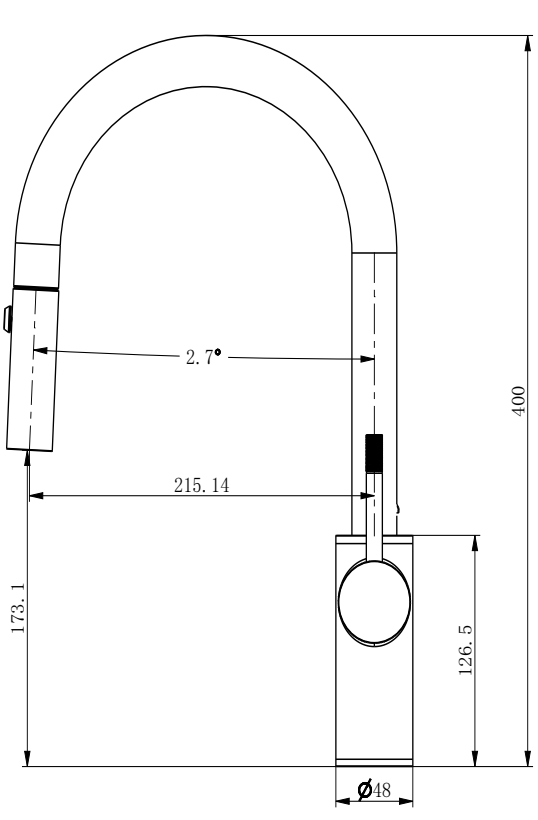


SIDE VIEW

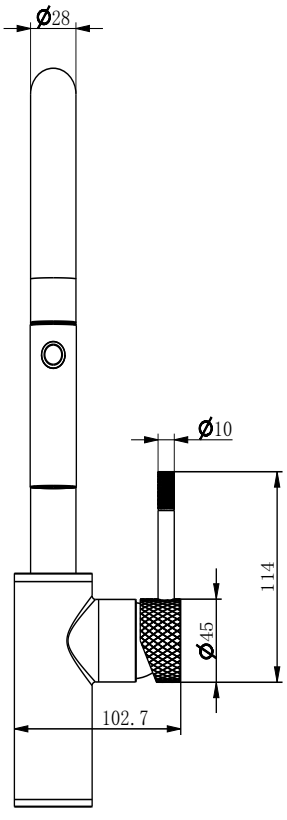


FRONT VIEW

WaterMark

### Notes:

All measurements shown are in millimetres. Sizes are nominal.

newtech LIVING — BATHROOMS

Head Office: 30 Mill Road, Wanganui
Phone: 0800 728 662
www.newtech.co.nz/bathrooms